

## MORTGAGE

GREENVILLE  
 FILED  
 JUN 14 2 16 PM '83  
 DONNIE S. ...  
 R.M.C. ...

THIS MORTGAGE is made this 8th day of June 1983, between the Mortgagor, Peter Fontana and Jeanne C. Fontana (herein "Borrower"), and the Mortgagee, AMERICAN FEDERAL SAVINGS AND LOAN ASSOCIATION, a corporation organized and existing under the laws of THE UNITED STATES OF AMERICA, whose address is 101 EAST WASHINGTON STREET, GREENVILLE, SOUTH CAROLINA (herein "Lender").

WHEREAS, Borrower is indebted to Lender in the principal sum of Forty-six Thousand Four Hundred and no/100 Dollars, which indebtedness is evidenced by Borrower's note dated June 8, 1983 (herein "Note"), providing for monthly installments of principal and interest, with the balance of the indebtedness, if not sooner paid, due and payable on July 1, 2013;

To SECURE to Lender (a) the repayment of the indebtedness evidenced by the Note, with interest thereon, the payment of all other sums, with interest thereon, advanced in accordance herewith to protect the security of this Mortgage, and the performance of the covenants and agreements of Borrower herein contained, and (b) the repayment of any future advances, with interest thereon, made to Borrower by Lender pursuant to paragraph 21 hereof (herein "Future Advances"), Borrower does hereby mortgage, grant and convey to Lender and Lender's successors and assigns the following described property located in the County of GREENVILLE, State of South Carolina:

ALL that piece, parcel or lot of land situate, lying and being in Dunklin Township, Greenville County, South Carolina on the western side of Pinson Road containing 12.47 acres as shown on a plat entitled PROPERTY OF JAMES B. CALDWELL made by Freeland & Associates dated June 7, 1983, recorded in the R.M.C. Office for Greenville County, South Carolina in Plat Book 98 at Page 36, reference to said plat is hereby craved for the metes and bounds thereof.

The above property is the same property conveyed to the mortgagors by deed of James B. Caldwell to be recorded herewith.

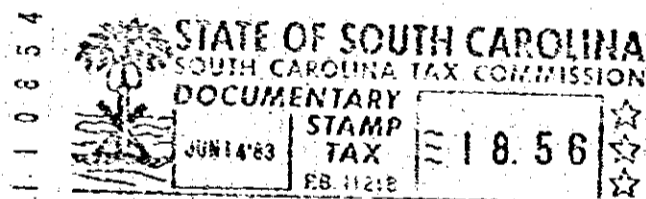

which has the address of Pinson Road, Route 3, Honea Path, South Carolina 29654 (herein "Property Address");

[Street] [City]  
 [State and Zip Code]

To HAVE AND TO HOLD unto Lender and Lender's successors and assigns, forever, together with all the improvements now or hereafter erected on the property, and all easements, rights, appurtenances, rents, royalties, mineral, oil and gas rights and profits, water, water rights, and water stock, and all fixtures now or hereafter attached to the property, all of which, including replacements and additions thereto, shall be deemed to be and remain a part of the property covered by this Mortgage; and all of the foregoing, together with said property (or the leasehold estate if this Mortgage is on a leasehold) are herein referred to as the "Property".

Borrower covenants that Borrower is lawfully seised of the estate hereby conveyed and has the right to mortgage, grant and convey the Property, that the Property is unencumbered, and that Borrower will warrant and defend generally the title to the Property against all claims and demands, subject to any declarations, easements or restrictions listed in a schedule of exceptions to coverage in any title insurance policy insuring Lender's interest in the Property.